

FW: FRIA application

From: FRIA (fria@modelaircraft.org)
To: RobertWingert2002@yahoo.com
Date: Tuesday, July 18, 2023 at 10:10 AM EDT

Good morning Mr. Wingert,

Thanks for the information regarding your FRIA application! In mapping your request of a 3500 foot radius we noticed that this will technically overfly what appear to be some residential and commercial p surrounding your flight site. I'm sure this isn't an issue for your club, but without context it could raise some red flags for the FAA and delay your process.

To avoid this I'm attaching an image of your site on which you can draw your preferred flight boundaries in a rectangle or polygon format – whatever is best for you. This should suit your site better than a s If this image does not contain your full site feel free to substitute your own image.

If you should need any assistance please let me know – always happy to help!

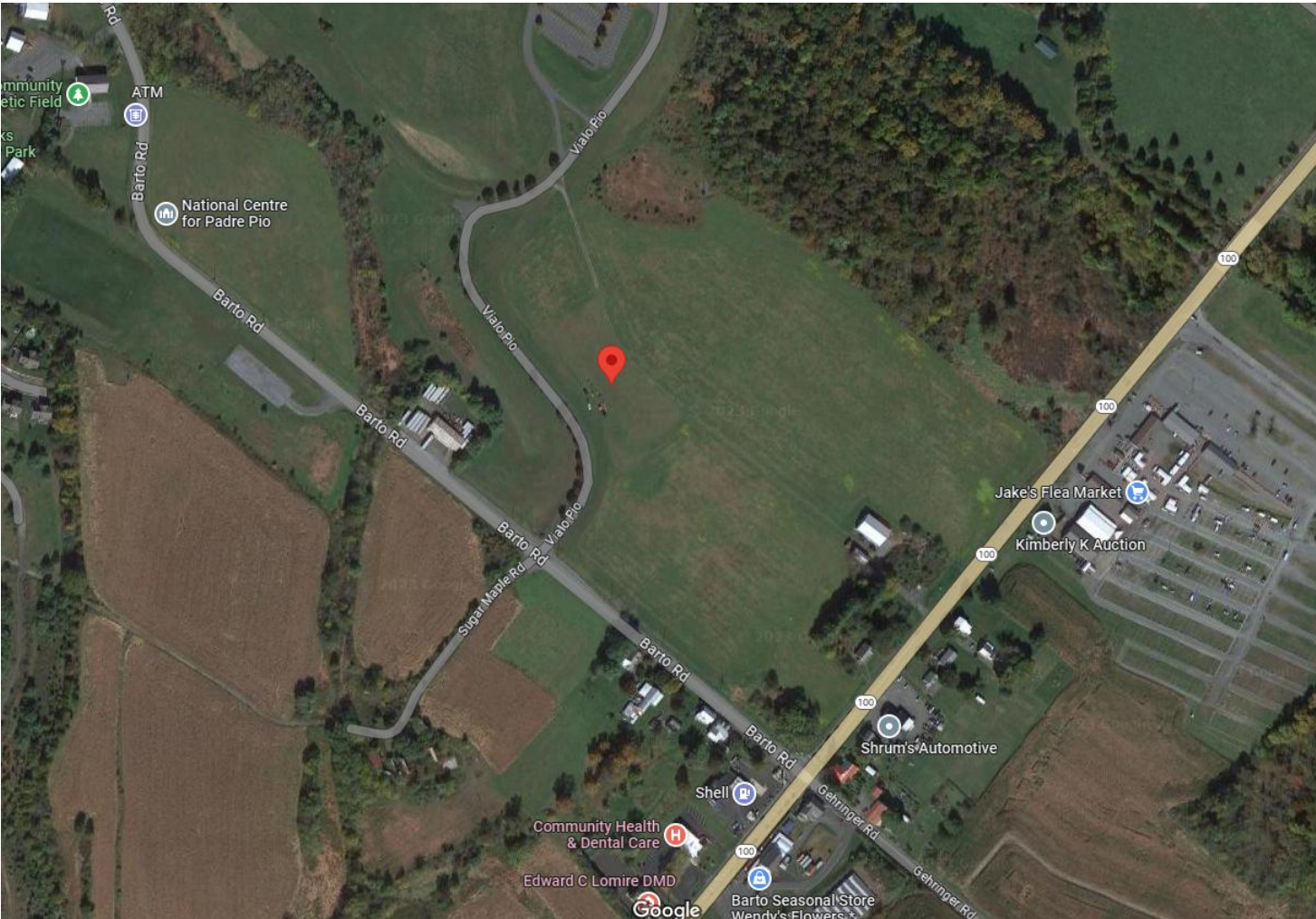

Lucas Rodden | Club Services Representative



Academy of Model Aeronautics
(765) 287-1256 ext. 254
Modelaircraft.org

5161 E Memorial Dr, Muncie, IN, 4730

From: Academy of Model Aeronautics <noreply@modelaircraft.org>
Sent: Monday, February 20, 2023 5:19 PM
To: Ben Flesher <benf@modelaircraft.org>; FRIA <Fria@modelaircraft.org>
Subject: FRIA application

Submitted on Mon, 02/20/2023 - 16:48
Submitted by: Anonymous
Submitted values are:

Contacts

Contact

Primary Point of Contact (PPOC)

First Name
Robert

Last Name
Wingert

AMA Number
993228

Email
RobertWingert2002@yahoo.com

Phone
+1 610-772-1868

Declaration
Yes

PPOC Physical Address

PPOC Physical Address
267 Black Matt Road
Douglassville, Pennsylvania. 19518

PPOC Mailing Address (If different from Physical Address)

PPOC Mailing Address
{Empty}

FRIA Details

FRIA Details

Club Name:
Exeter RC Eagles

Club Number
483

FRIA Physical Address
111 Barto Road
Barto, Pennsylvania. 19504

FRIA Physical Address Directions
{Empty}

Latitude of the Center Point
40.38710

Longitude of the Center Point
75.60509

Radius in Feet
3500

Check here, if your flying site boundary is more complex and a circular shape will not suffice. AMA staff will reach out to you to review your specific situation.
No

Does an airspace authorization or letter of agreement (LOA) from the FAA apply to operations at the proposed FRIA?
No

Letter of agreement (LOA) upload
{Empty}

Will this FRIA apply in controlled or uncontrolled airspace?
Uncontrolled airspace.

Description of Purpose and Need
Recreational flying of Unmanned Aircraft (UA) that are not equipped with remote identification equipment.

Expected Utilization

Provide an estimate of the expected average number of Unmanned Aircraft (UA) Flights per week.
30

Provide an estimate of the expected length of time of a typical UA flight in minutes.
15

Which of the following types of UA are expected to be regularly (on a weekly basis) operated at this site:

Fixed Wing Electric Motor, Fixed Wing Gas Engine, Helicopter Electric Motor, Helicopter Gas Engine, Multi-Copter Electric Motor

Are UA operations expected to be regularly conducted on a weekly basis during dawn or dusk?

No

Are UA operations expected to be regularly conducted on a weekly basis at night?

No

AMA will reach out soon for information on additional flying site FRIA requests. How many additional sites would your club like to submit for FRIA status?

0

{Empty}